

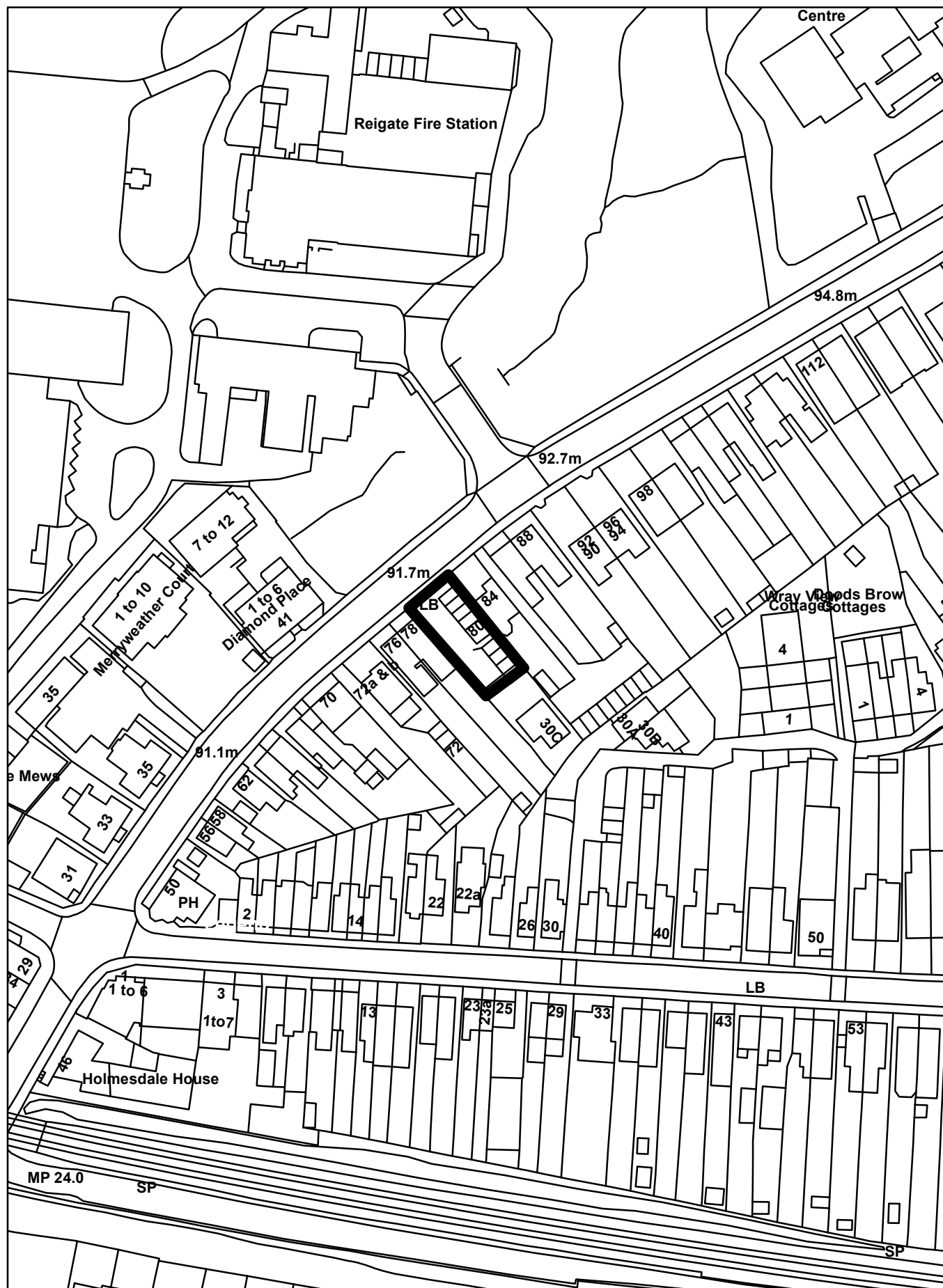

22/00557/F 80 Croydon Road Reigate RH2 0NH



The Roe Deer 

Labels

Croydon Road

A242

The Roe Deer 

Croydon Road

Croydon Road



Croydon Road

Croydon Road

A242

Croydon Road









NOTICE

LIABILITY CANNOT BE
ACCEPTED FOR LOSS
OF OR DAMAGE TO
PROPERTY LEFT ON
THESE PREMISES

General Notice



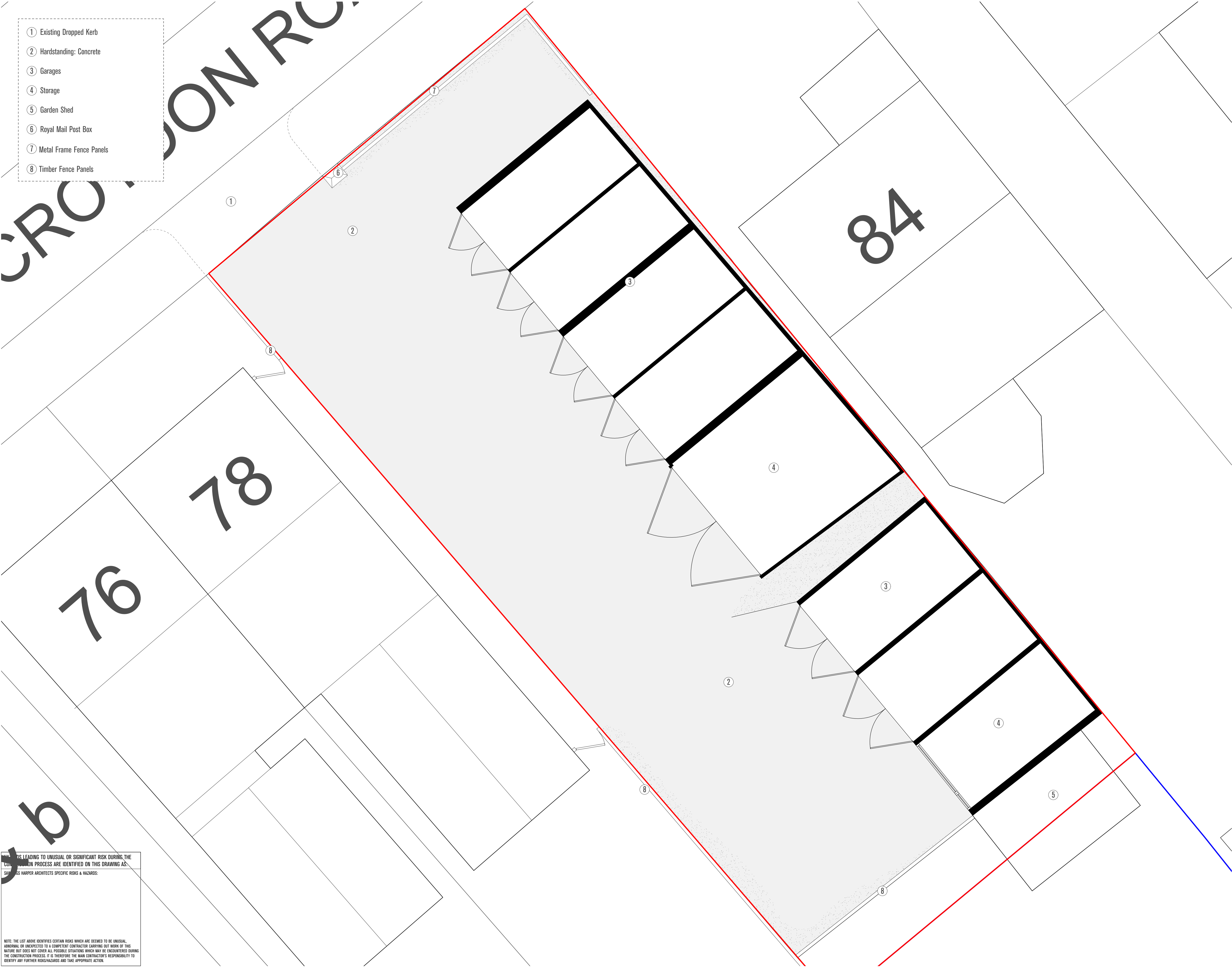

- 1 Existing Dropped Kerb
- 2 Hardstanding: Concrete
- 3 Garages
- 4 Storage
- 5 Garden Shed
- 6 Royal Mail Post Box
- 7 Metal Frame Fence Panels
- 8 Timber Fence Panels

SCALE @ A1: 1:50
SCALE @ A3: 1:100

0 0.5 1.0 1.5 2.0 M

A1
A3

N

NOTES

- Default drawing size is A1
- To print at A3 please 'scale by 50%

- Check printed scale against scale bar above

DRAWING DATE: 04/03/2022
Sawkings Harper Architects Ltd copyright 2022
This drawing must not be reproduced in part or whole without prior written consent.
Scale to be checked against scale bar as this drawings has been provided electronically.
Check and confirm all dimensions on site prior to commencing work.
IF IN DOUBT ASK.

REV.	DATE	NOTES
D1	25/02/2022	Draft Issue to Client.
P1	04/03/2022	Planning Issue

PROJECT

80 Croydon Road, Reigate

CLIENT

A & D Lippett

SAWKINGS
architects

Sawkings Harper Architects
1 The Quarry,
Betchworth,
Surrey RH3 7BY

T 01737 845580
E admin@sawkingsharper.com
W www.sawkingsharper.com

RIBA
Chartered Practice

STATUS	DRAWN BY	CHECKED BY
PLANNING	PT	-
JOB NO.	DRAWING NO.	REV
A4260	1000	P1
DRAWING TITLE		
Existing Site Plan		

HAZARDS LEADING TO UNUSUAL OR SIGNIFICANT RISK DURING THE CONSTRUCTION PROCESS ARE IDENTIFIED ON THIS DRAWING AS:

SAWKINGS HARPER ARCHITECTS SPECIFIC RISKS & HAZARDS:

NOTE: THE LIST ABOVE IDENTIFIES CERTAIN RISKS WHICH ARE DEEMED TO BE UNUSUAL, ABNORMAL OR UNEXPECTED TO A COMPETENT CONTRACTOR CARRYING OUT WORK OF THIS NATURE BUT DOES NOT COVER ALL POSSIBLE SITUATIONS WHICH MAY BE ENCOUNTERED DURING THE CONSTRUCTION PROCESS. IT IS THEREFORE THE MAIN CONTRACTOR'S RESPONSIBILITY TO IDENTIFY ANY FURTHER RISKS/HAZARDS AND TAKE APPROPRIATE ACTION.



- 1 New Hardstanding Finish: Paving
- 2 Parking Spaces; 1No. per unit
- 3 Royal Mail Post Box Relocated
- 4 Existing Timber Fence; to be repaired and replaced as required
- 5 New 1.8m Closed Board Timber Fence
- 6 Timber Refuse Store (per unit):
 - 1 x 140l Waste Bin
 - 1 x 140l Mixed Recycling Bin
 - 1 x 23l Food Bin
 - 1 x 55l Paper & Card Recycling Box
- 7 Timber Cycle Store; 2No. spaces per unit
- 8 New Soft Landscaping
- 9 Shrub Planters
- 10 Obscure Glazed Window

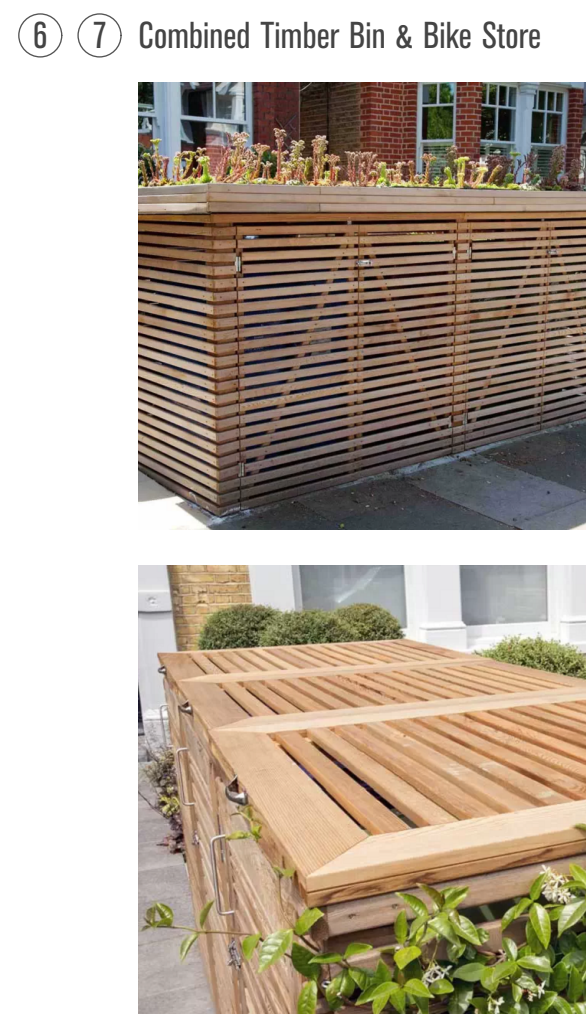

HAZARDS LEADING TO UNUSUAL OR SIGNIFICANT RISK DURING THE CONSTRUCTION PROCESS ARE IDENTIFIED ON THIS DRAWING AS:
SAWKINGS HARPER ARCHITECTS SPECIFIC RISKS & HAZARDS:

NOTE: THE LIST ABOVE IDENTIFIES CERTAIN RISKS WHICH ARE DEEMED TO BE UNUSUAL, ABNORMAL OR UNEXPECTED TO A COMPETENT CONTRACTOR CARRYING OUT WORK OF THIS NATURE BUT DOES NOT COVER ALL POSSIBLE SITUATIONS WHICH MAY BE ENCOUNTERED DURING THE CONSTRUCTION PROCESS. IT IS THEREFORE THE MAIN CONTRACTOR'S RESPONSIBILITY TO IDENTIFY ANY FURTHER RISKS/HAZARDS AND TAKE APPROPRIATE ACTION.

SCALE @ A1: 1:50
SCALE @ A3: 1:100

0 0.5 1.0 1.5 2.0 M

A1
A3
N

NOTES

- Default drawing size is A1
- To print at A3 please 'scale by 50%
- Check printed scale against scale bar above

DRAWING DATE: 26/04/2022
Sawkings Harper Architects Ltd copyright 2022
This drawing must not be reproduced in part or whole without prior written consent.
Scale to be checked against scale bar as this drawings has been provided electronically.
Check and confirm all dimensions on site prior to commencing work.
IF IN DOUBT ASK.

REV.	DATE	NOTES
D1	15/02/2022	Draft Issue to Energy Assessor
D2	25/02/2022	Draft Issue to Client.
P1	04/03/2022	Planning Issue
P2	26/04/2022	Drawing amended to Planning Officer's comments.

PROJECT

80 Croydon Road, Reigate

CLIENT

A & D Lippett

SAWKINGS HARPER architects

Sawkings Harper Architects
1 The Quarry,
Betchworth,
Surrey RH3 7BY

T 01737 845580
E admin@sawkingsharper.com
W www.sawkingsharper.com

RIBA Chartered Practice

STATUS	DRAWN BY	CHECKED BY
PLANNING	PT	-
JOB NO.	DRAWING NO.	REV
A4260	2000	P2
DRAWING TITLE		
Proposed Site Plan		

SCALE @ A1: 1:50
SCALE @ A3: 1:100

00.51.01.52.0M

A1A3

Unit 1
Ground Flr GIA: 49 sqm

Unit 2
Ground Flr GIA: 49 sqm

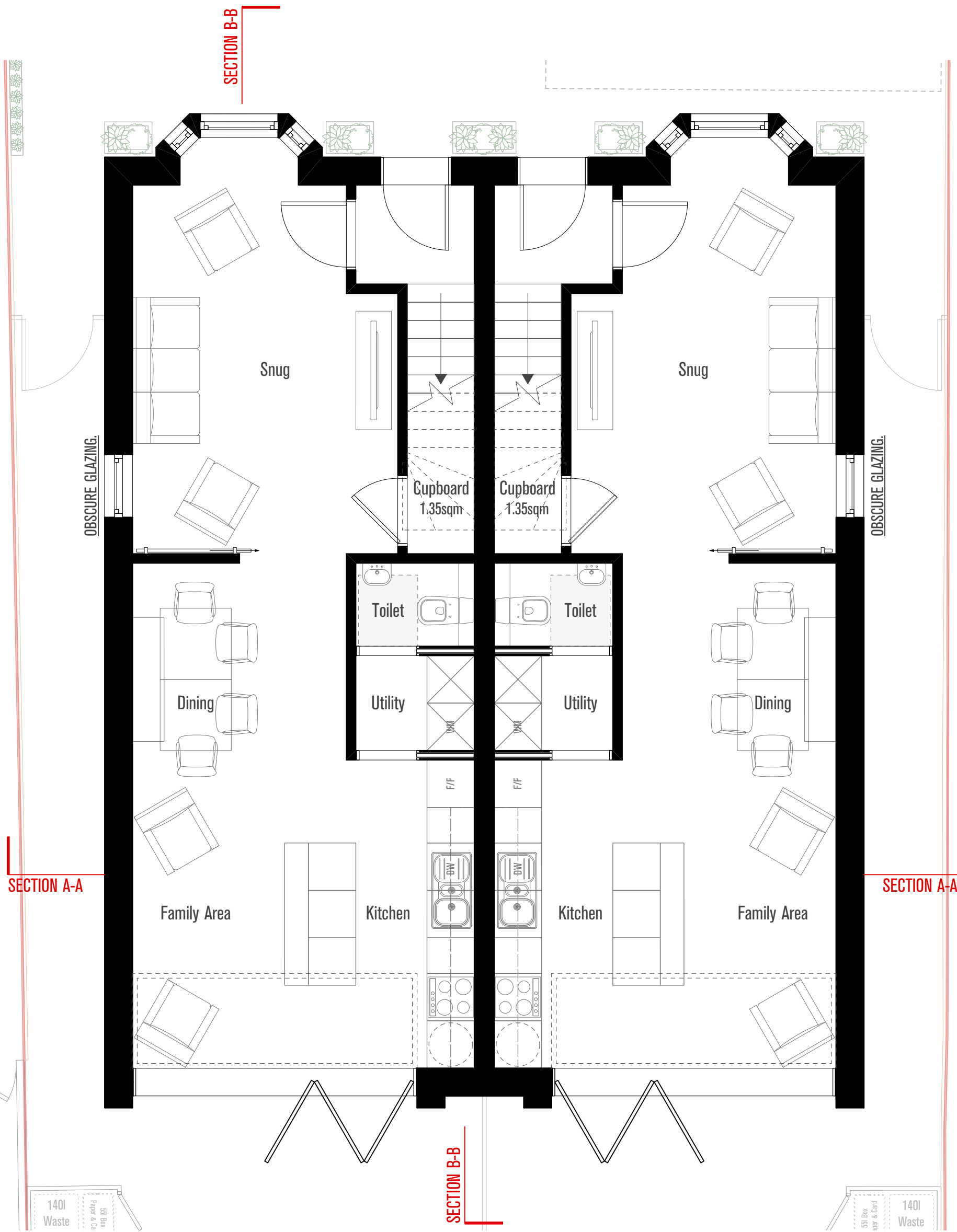

Ground Floor Plan

Unit 1
First Flr GIA: 37 sqm

Unit 2
First Flr GIA: 37 sqm

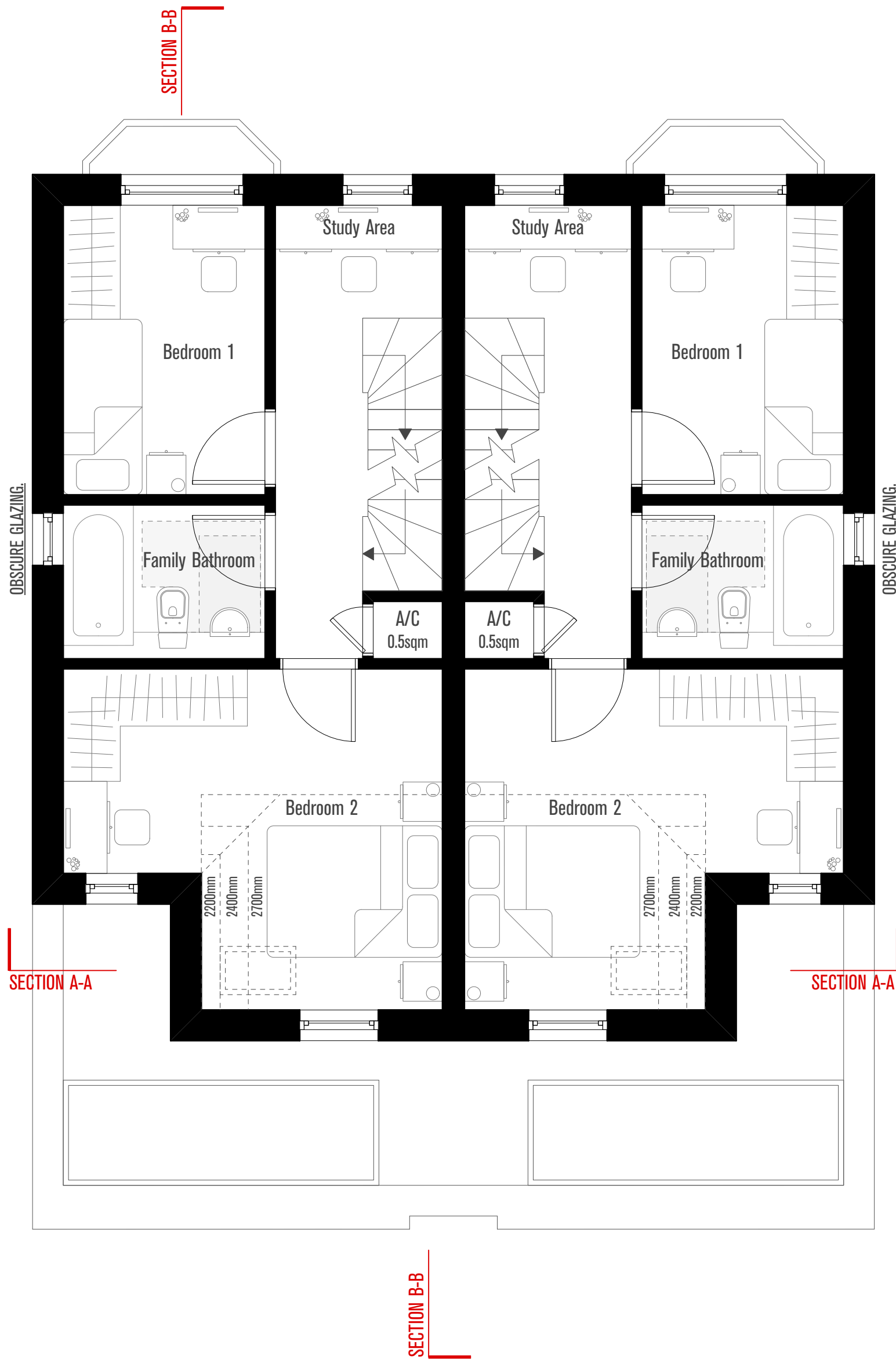

First Floor Plan

Unit 1
Second Flr GIA: 25 sqm

Unit 2
Second Flr GIA: 25 sqm

Total GIA: 111 sqm

Total GIA: 111 sqm

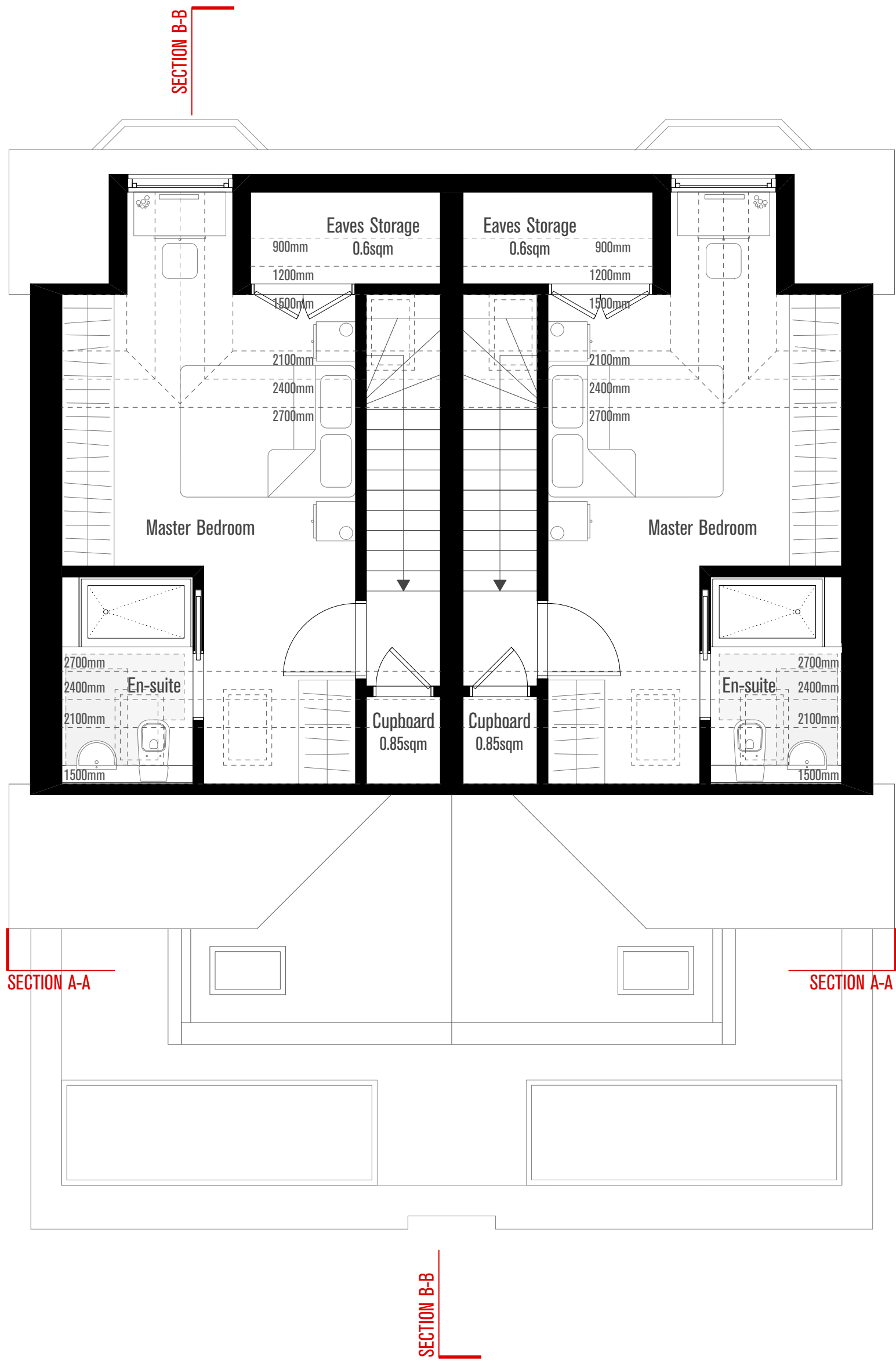

Second Floor Plan

NOTES

- Default drawing size is A1
- To print at A3 please 'scale by 50%
- Check printed scale against scale bar above

DRAWING DATE: 26/04/2022
Sawkins Harper Architects Ltd copyright 2022
This drawing must not be reproduced in part or whole without prior written consent.
Scale to be checked against scale bar as this drawings has been provided electronically.
Check and confirm all dimensions on site prior to commencing work.
IF IN DOUBT ASK.

REV.	DATE	NOTES
D1	15/02/2022	Draft Issue to Energy Assessor
D2	25/02/2022	Draft Issue to Client.
P1	04/03/2022	Planning Issue
P2	26/04/2022	Drawing ammended to Planning Officer's comments.

PROJECT
80 Croydon Road, Reigate

CLIENT
A & D Lippett

SAWKINS HARPER
architects

Sawkins Harper Architects
1 The Quarry,
Betchworth,
Surrey RH3 7BY

T 01737 845580
E admin@sawkinsharper.com
W www.sawkinsharper.com

RIBA
Chartered Practice

STATUS PLANNING	DRAWN BY PT	CHECKED BY -
JOB NO. A4260	DRAWING NO. 2100	REV P2
DRAWING TITLE Proposed GA Plans		

HAZARDS LEADING TO UNUSUAL OR SIGNIFICANT RISK DURING THE CONSTRUCTION PROCESS ARE IDENTIFIED ON THIS DRAWING AS:
SAWKINS HARPER ARCHITECTS SPECIFIC RISKS & HAZARDS:

NOTE: THE LIST ABOVE IDENTIFIES CERTAIN RISKS WHICH ARE DEEMED TO BE UNUSUAL, ABNORMAL OR UNEXPECTED TO A COMPETENT CONTRACTOR CARRYING OUT WORK OF THIS NATURE BUT DOES NOT COVER ALL POSSIBLE SITUATIONS WHICH MAY BE ENCOUNTERED DURING THE CONSTRUCTION PROCESS. IT IS THEREFORE THE MAIN CONTRACTOR'S RESPONSIBILITY TO IDENTIFY ANY FURTHER RISKS/HAZARDS AND TAKE APPROPRIATE ACTION.

- 1

Slate Roof Tiles
- 2

Brickwork Flemish Bond & Soldier Course, Yellow Blend Facing Brick
- 3

Traditional Brick Quoining / Details: Beige Grey Blend
- 4

Soldier Course Brickwork, Stacked Bond
- 5

Double-Glazed Traditional Sash Windows, White
- 6

Double-Glazed Windows, Anthracite Grey
- 7

Double-Glazed Windows, Anthracite Grey, Obscure Glazing
- 8

Timber Effect Door
- 9

Double-Glazed Sliding-Folding Doors, Anthracite Grey
- 10

White Painted Fascias, Soffits and Bargeboards
- 11

Black Rainwater Gutters and Downpipes
- 12

Anthracite Grey Skylights
- 13

Proposed PV Location



Elevation A-A (Front; 80 Croydon Road)



Elevation B-B (Side; Unit 1)



Elevation C-C (Rear)



Elevation D-D (Side; Unit 2)

HAZARDS LEADING TO UNUSUAL OR SIGNIFICANT RISK DURING THE CONSTRUCTION PROCESS ARE IDENTIFIED ON THIS DRAWING AS:
SAWKINGS HARPER ARCHITECTS SPECIFIC RISKS & HAZARDS:

NOTE: THE LIST ABOVE IDENTIFIES CERTAIN RISKS WHICH ARE DEEMED TO BE UNUSUAL, ABNORMAL OR UNEXPECTED TO A COMPETENT CONTRACTOR CARRYING OUT WORK OF THIS NATURE BUT DOES NOT COVER ALL POSSIBLE SITUATIONS WHICH MAY BE ENCOUNTERED DURING THE CONSTRUCTION PROCESS. IT IS THEREFORE THE MAIN CONTRACTOR'S RESPONSIBILITY TO IDENTIFY ANY FURTHER RISKS/HAZARDS AND TAKE APPROPRIATE ACTION.

SCALE @ A1: 1:50
SCALE @ A3: 1:100

0 0.5 1.0 1.5 2.0 M

A1

A3

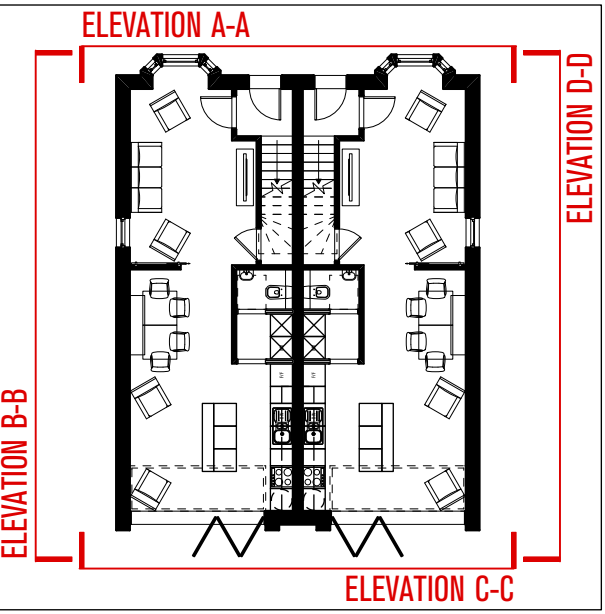

NOTES

- Default drawing size is A1
- To print at A3 please 'scale by 50%
- Check printed scale against scale bar above

DRAWING DATE: 26/04/2022
Sawkings Harper Architects Ltd copyright 2022
This drawing must not be reproduced in part or whole without prior written consent.
Scale to be checked against scale bar as this drawings has been provided electronically.
Check and confirm all dimensions on site prior to commencing work.
IF IN DOUBT ASK.

REV.	DATE	NOTES
D1	15/02/2022	Draft Issue to Energy Assessor
D2	25/02/2022	Draft Issue to Client.
P1	04/03/2022	Planning Issue
P2	26/04/2022	Drawing ammended to Planning Officer's comments.

PROJECT

80 Croydon Road, Reigate

CLIENT

A & D Lippett

SAWKINGS HARPER

architects

Sawkings Harper Architects
1 The Quarry,
Betchworth,
Surrey RH3 7BY

T 01737 845580
E admin@sawkingsharper.com
W www.sawkingsharper.com

RIBA

Chartered Practice

STATUS	DRAWN BY	CHECKED BY
PLANNING	PT	-
JOB NO.	DRAWING NO.	REV
A4260	2200	P2
DRAWING TITLE		
Proposed 6A Elevations		



Full Street Scene

Scale: 1:100 @ A1
1:200 @ A3

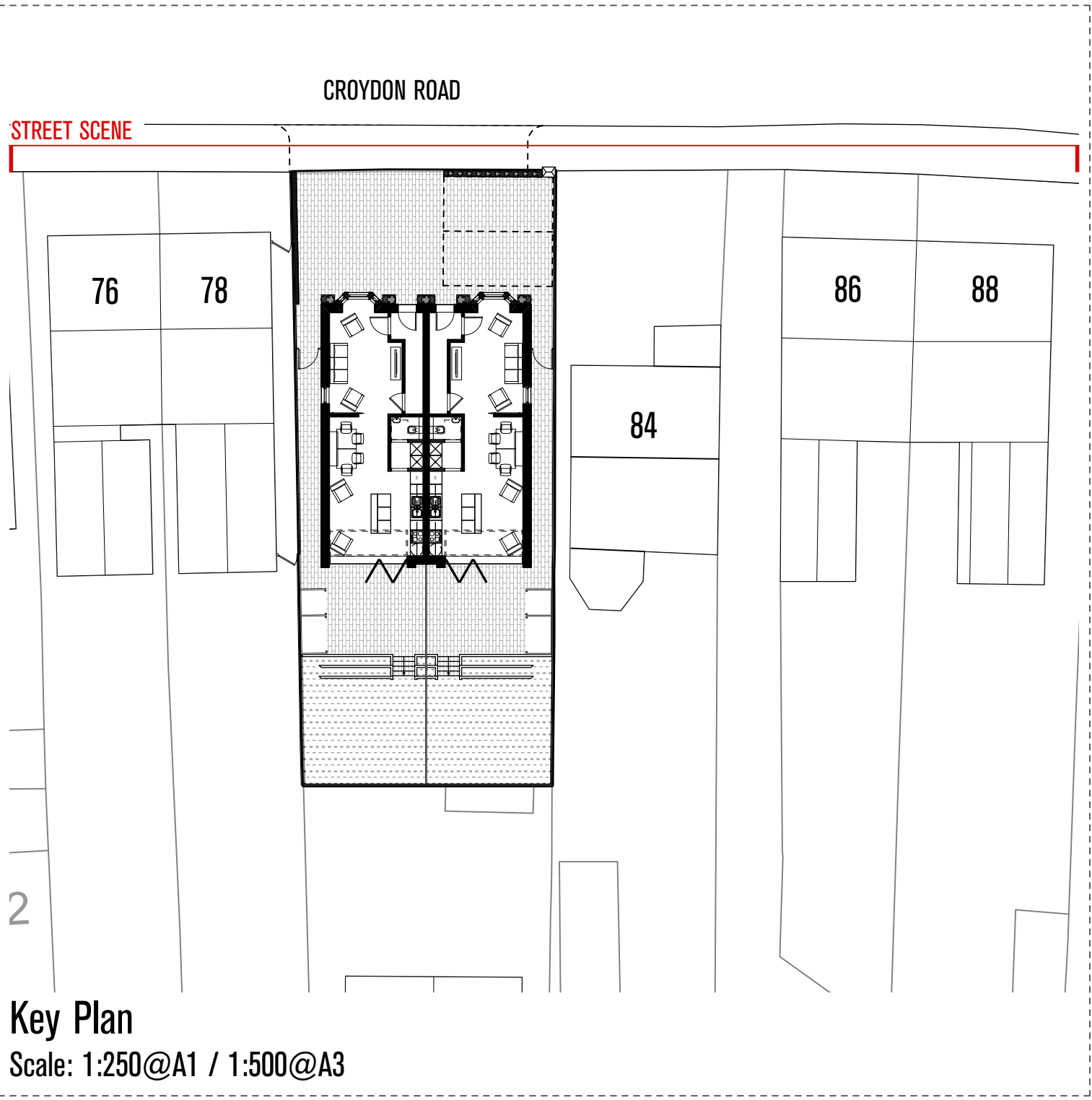

Key Plan
Scale: 1:250@A1 / 1:500@A3

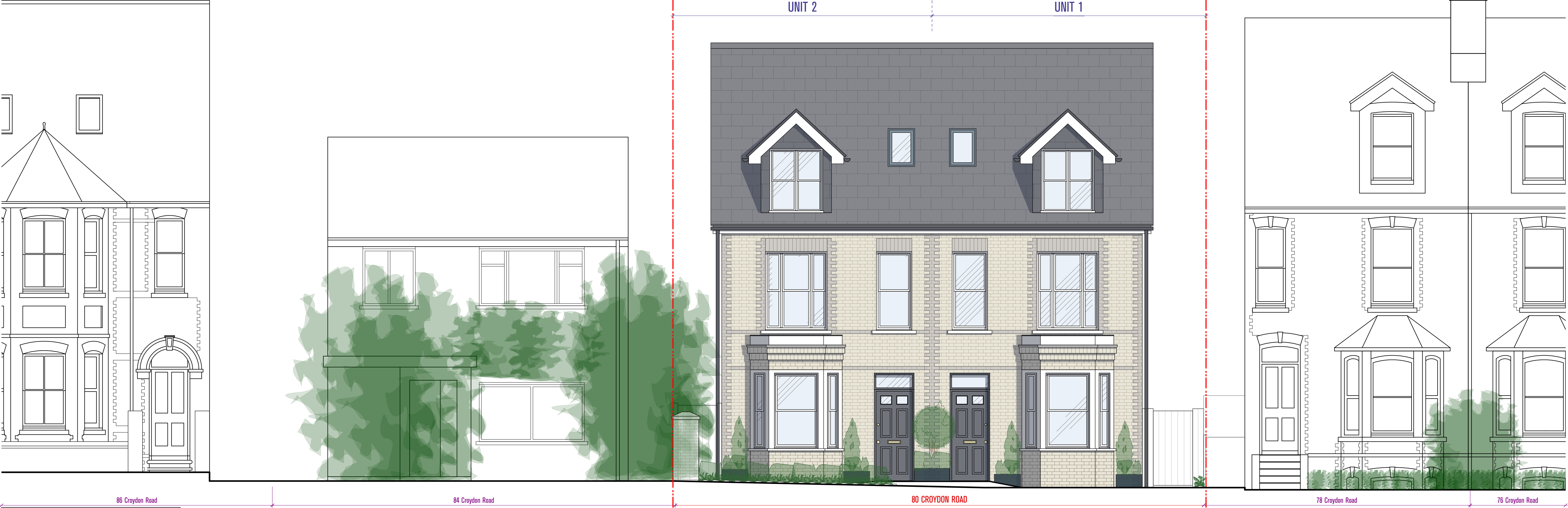

80 Croydon Road Street Scene (Close-Up)

Scale: 1:50 @ A1
1:100 @ A3

HAZARDS LEADING TO UNUSUAL OR SIGNIFICANT RISK DURING THE CONSTRUCTION PROCESS ARE IDENTIFIED ON THIS DRAWING AS:
SAWKINGS HARPER ARCHITECTS SPECIFIC RISKS & HAZARDS:

NOTE: THE LIST ABOVE IDENTIFIES CERTAIN RISKS WHICH ARE DEEMED TO BE UNUSUAL, ABNORMAL OR UNEXPECTED TO A COMPETENT CONTRACTOR CARRYING OUT WORK OF THIS NATURE BUT DOES NOT COVER ALL POSSIBLE SITUATIONS WHICH MAY BE ENCOUNTERED DURING THE CONSTRUCTION PROCESS. IT IS THEREFORE THE MAIN CONTRACTOR'S RESPONSIBILITY TO IDENTIFY ANY FURTHER RISKS/HAZARDS AND TAKE APPROPRIATE ACTION.

SCALE @ A1: ON SHEET	A1
SCALE @ A3: ON SHEET	A3

NOTES
- Default drawing size is A1 - To print at A3 please 'scale by 50%' - Check printed scale against scale bar above
DRAWING DATE: 26/04/2022 <i>Sawkings Harper Architects Ltd copyright 2022</i> This drawing must not be reproduced in part or whole without prior written consent. Scale to be checked against scale bar as this drawings has been provided electronically. Check and confirm all dimensions on site prior to commencing work. IF IN DOUBT ASK.

REV.	DATE	NOTES
D1	25/02/2022	Draft Issue to Client.
P1	04/03/2022	Planning Issue
P2	26/04/2022	Drawing amended to Planning Officer's comments.

PROJECT
80 Croydon Road, Reigate
CLIENT
A & D Lippett

SAWKINGS HARPER architects
Sawkings Harper Architects 1 The Quarry, Betchworth, Surrey RH3 7BY
T 01737 845580 E admin@sawkingsharper.com W www.sawkingsharper.com
RIBA  Chartered Practice

STATUS	DRAWN BY	CHECKED BY
PLANNING	PT	-
JOB NO.	DRAWING NO.	REV
A4260	2205	P2
DRAWING TITLE	Proposed Street Scene	

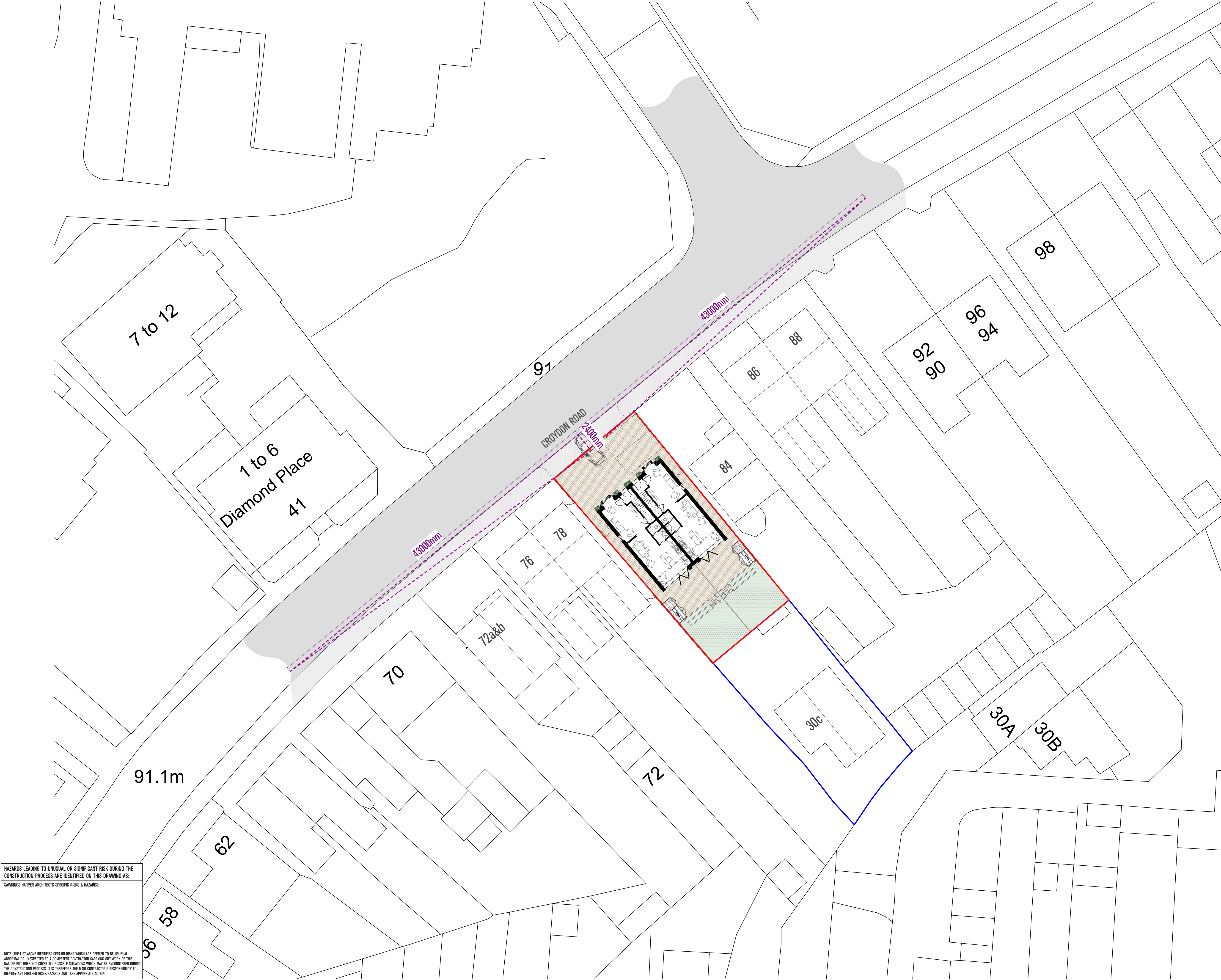

HAZARDS LEADING TO UNUSUAL OR SIGNIFICANT RISK DURING THE CONSTRUCTION PROCESS ARE IDENTIFIED ON THIS DRAWING AS:
SAWKINGS HARPER ARCHITECTS SPECIFIC RISKS & HAZARDS:

NOTE: THE LIST ABOVE IDENTIFIES CERTAIN RISKS WHICH ARE DEEMED TO BE UNUSUAL, ABNORMAL OR UNEXPECTED TO A COMPETENT CONTRACTOR CARRYING OUT WORK OF THIS NATURE BUT DOES NOT COVER ALL POSSIBLE SITUATIONS WHICH MAY BE ENCOUNTERED DURING THE CONSTRUCTION PROCESS. IT IS THEREFORE THE MAIN CONTRACTOR'S RESPONSIBILITY TO IDENTIFY ANY FURTHER RISKS/HAZARDS AND TAKE APPROPRIATE ACTION.

SCALE @ A1: 1:200
SCALE @ A3: 1:400

0 2.0 4.0 6.0 8.0 M

A1
A3
N

NOTES

- Default drawing size is A1
- To print at A3 please 'scale by 50%

- Check printed scale against scale bar above

DRAWING DATE: 04/03/2022
Sawkings Harper Architects Ltd copyright 2022
This drawing must not be reproduced in part or whole without prior written consent.
Scale to be checked against scale bar as this drawings has been provided electronically.
Check and confirm all dimensions on site prior to commencing work.
IF IN DOUBT ASK.

REV.	DATE	NOTES
D1	25/02/2022	Draft Issue to Client.
P1	04/03/2022	Planning Issue

PROJECT

80 Croydon Road, Reigate

CLIENT

A & D Lippett

SAWKINGS HARPER
architects

Sawkings Harper Architects
1 The Quarry,
Betchworth,
Surrey RH3 7BY

T 01737 845580
E admin@sawkingsharper.com
W www.sawkingsharper.com

RIBA
Chartered Practice

STATUS	DRAWN BY	CHECKED BY
PLANNING	PT	-
JOB NO.	DRAWING NO.	REV
A4260	2002	P1
DRAWING TITLE		
Proposed Visibility Splays		